

Project Status
PERMIT/BID ISSUED

FLOOR PLAN - AREA B - MECHANICAL FERN RIDGE MIDDLE SCHOOL INTERIOR ALTERATIONS

M1.2

74-13107-30
Issue Date: 04/29/2015
REVISIONS
ADD-A, 05/13/2015, Addendum A



© 2015, DLR Group Architecture & Planning Inc., an Oregon corporation. ALL RIGHTS RESERVED.

GENERAL NOTES:

- A. PROVIDE VOLUME DAMPER AT EACH BRANCH OUTLET/INLET.
- B. RUN DUCTS CONCEALED, UNLESS SPECIFIED OTHERWISE, AND CLEAR OF CEILING INSERTS. ALL DUCTWORK SHALL BE INSTALLED AS CLOSE AS POSSIBLE TO WALL AND UNDERSIDE OF BEAMS AND JOISTS.
- C. ALL WORK SHALL BE COORDINATED WITH ALL TRADES INVOLVED. OFFSETS IN PIPING AND DUCTS (INCLUDING DIVIDED DUCTS) AND TRANSITIONS AROUND OBSTRUCTIONS SHALL BE PROVIDED AT NO ADDITIONAL COST TO THE OWNER.
- D. FIELD VERIFY AND COORDINATE ALL DIMENSIONS BEFORE FABRICATION.
- E. REFER TO ARCHITECTURAL REFLECTED CEILING PLANS FOR EXACT LOCATIONS OF AIR DEVICES.
- F. ALL DETAILS APPLY TO THIS SHEET WHETHER TAGGED OR NOT.
- G. TERMINAL UNIT TAGS INDICATE TERMINAL UNIT IN SPACE. PROVIDE TERMINAL UNIT, CONTROLS, BRANCH DUCTWORK, AND DIFFUSERS.
- H. ALL NEW EQUIPMENT SHALL BE CONTROLLED VIA EXISTING BUILDING'S DDC SYSTEM.

NOTES:

- 1. ROUTE CONDENSATE TO FLOOR DRAIN/WATER SERVICE 302.
- 2. PROVIDE NEW SUPPLY AND RETURN HEATING WATER PIPING AND ASSOCIATED VALVES PER 2-WAY VALVE DETAIL 5M5.1. PIPE SIZE SHALL BE 3/4" UNLESS OTHERWISE NOTED.

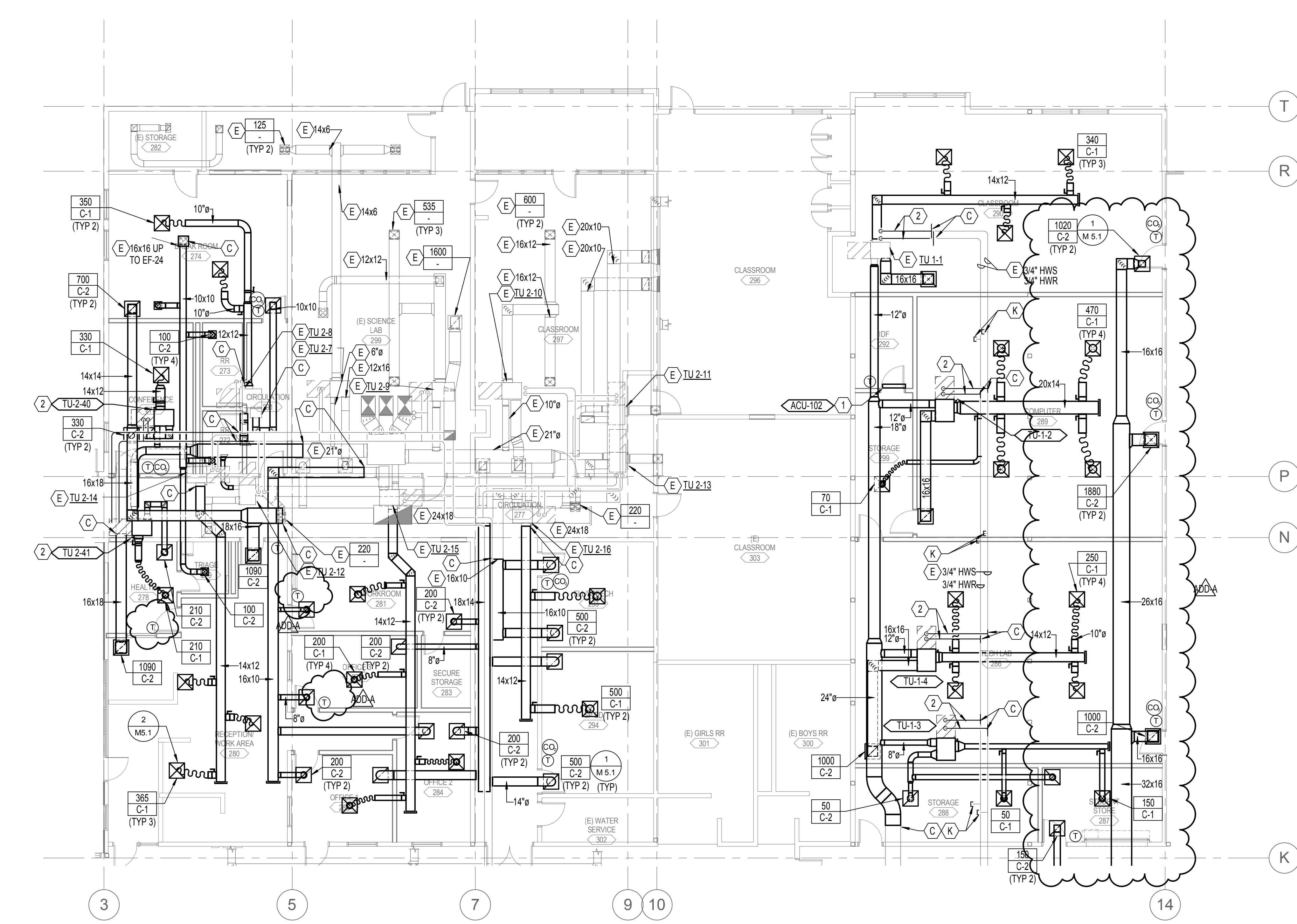

1 FLOOR PLAN - AREA B - MECHANICAL
1/8" = 1'-0"

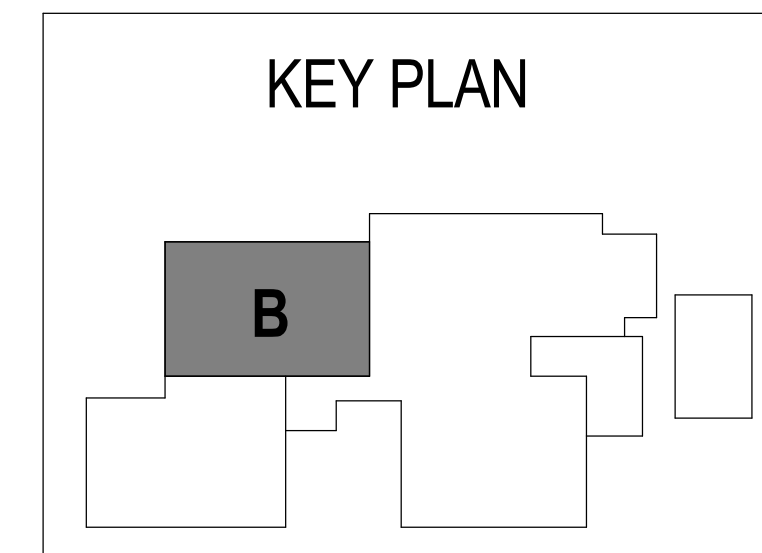

C:\revit\Local Files\14-1801 MEP\15\14-1801 MEP\15_jordan.fsk.rvt
5/13/2015 2:49:14 PM