

Project Status
PERMIT/BID ISSUE

FOUNDATION PLAN, FIRST LEVEL - AREA B
FERN RIDGE MIDDLE SCHOOL

S1.2
74-13107-30
04-29-2015
REVISIONS
ADD-A 03/23/15 Addendum A

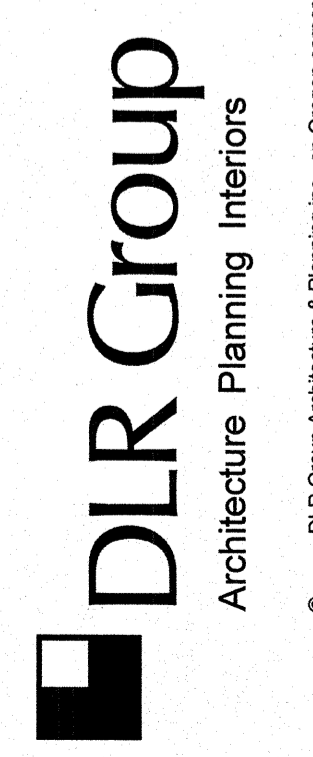

© DLR Group Architecture & Planning Inc., an Oregon corporation, ALL RIGHTS RESERVED

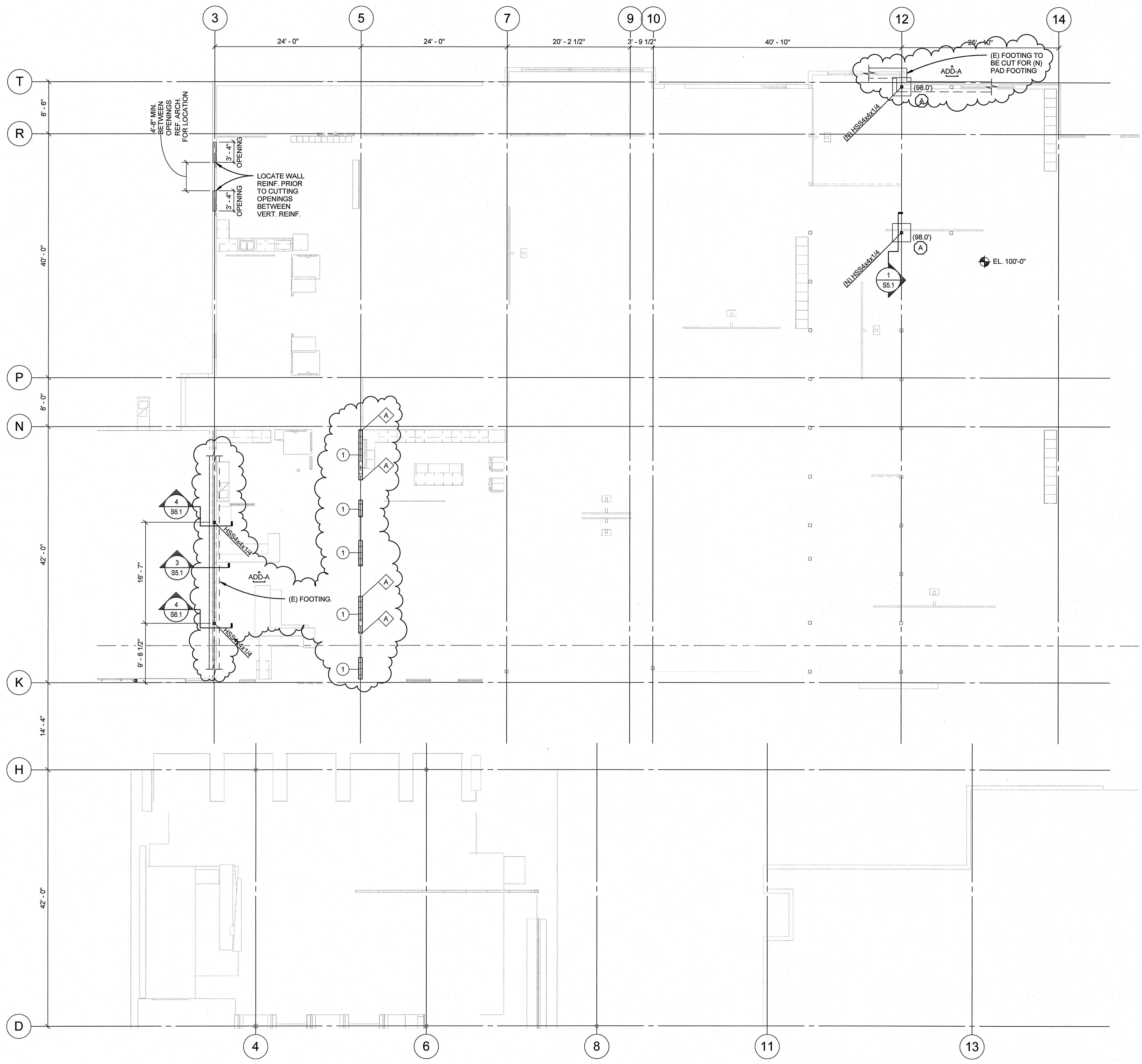

- PLAN NOTES:**
1. EL. XXX'-XX" INDICATES TOP OF SLAB ELEVATION.
 2. INDICATES ARCH. BACKGROUND.
 3. CONTRACTOR TO VERIFY ALL EXISTING CONDITIONS, DIMENSIONS AND ELEVATIONS PRIOR TO FABRICATION AND ERECTION. NOTIFY ARCHITECT OF ANY SIGNIFICANT DISCREPANCIES FROM THAT SHOWN ON THE DRAWINGS.
 4. CONTRACTOR TO SHORE ALL EXISTING FRAMING AS REQUIRED FOR DEMOLITION AND RE-FRAMING WORK.
 5. ALL EXPOSED FRAMING LUMBER SHALL BE INSPECTED FOR CRACKS AND DAMAGE BY THE CONTRACTOR AND FINDINGS REPORTED TO THE ARCHITECT.
 6. INDICATES FOOTING TYPE. REF. 2/S5.1 FOR SCHEDULE.
 7. (XXX.XXX) INDICATES BOTTOM OF FOOTING ELEVATION.
 8. (N) INDICATES NEW
 9. INDICATES (E) TIMBER STUD WALL. REMOVE (E) SHEATHING AND ADD (N) SHEATHING. REF. 1/S8.1.
 10. INDICATES LOCATION OF HOLDOWN. REF. HOLDOWN SCHEDULE 4/S8.1.

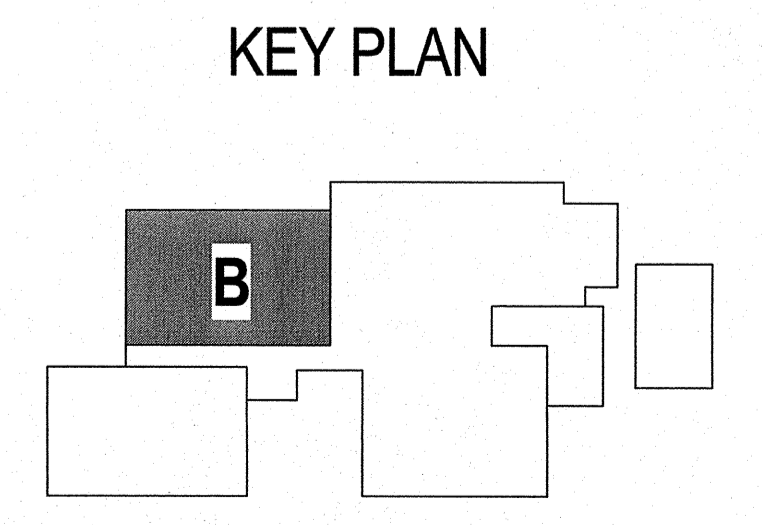

1 FOUNDATION PLAN, FIRST LEVEL - AREA B
1/8" = 1'-0"

C:\Users\scotts\Documents\214323.10 KPFF FERN RIDGE MS R15_scotts.rvt
5/8/2015 11:47:53 AM